

# EILEEN PLAN

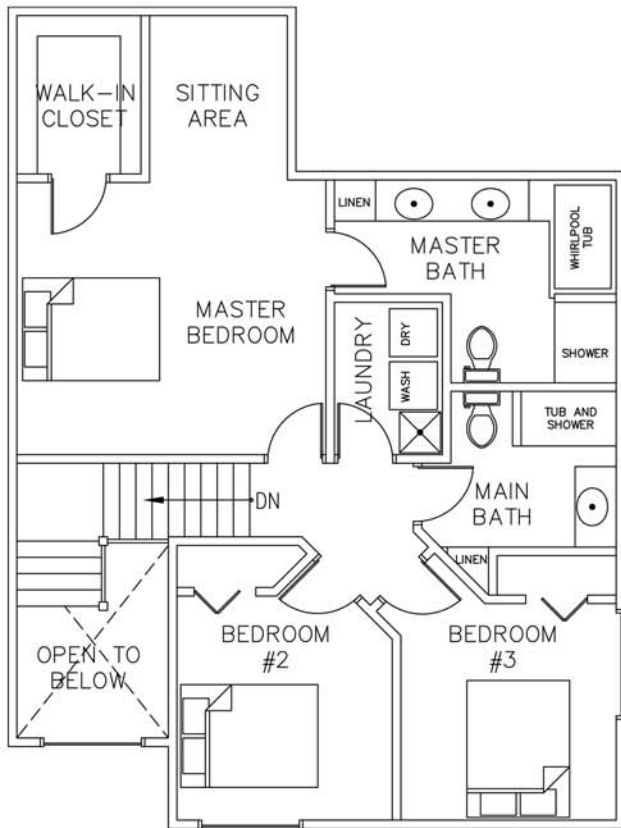

UPPER FLOOR PLAN



FRONT ELEVATION

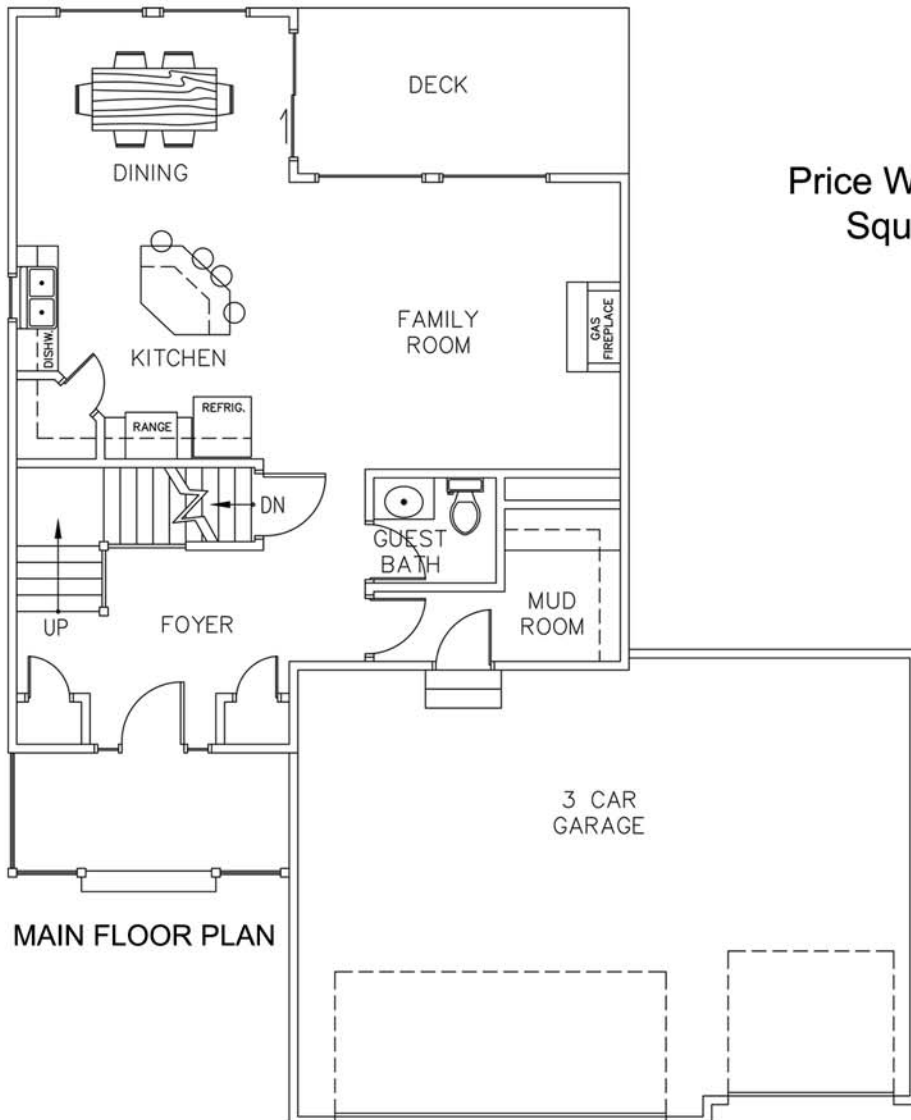

MAIN FLOOR PLAN

Price Without Lot: \$215,000 - 319,000

Square Feet: 1848 (Two Story)

Bedrooms: 3

Bathrooms: 2.5

Garage: 3 Car

Basement: Full

Extras: Deck

**Berger**  
**Built**  
**Homes**

Phone: (612) 865-5726

Email: [jay@bergerbuilthomes.com](mailto:jay@bergerbuilthomes.com)

Address: 217 Maple St. Mahtomedi, MN 51155

Builder Lic# BC483237