

# PATRICIA JOANNE PLAN

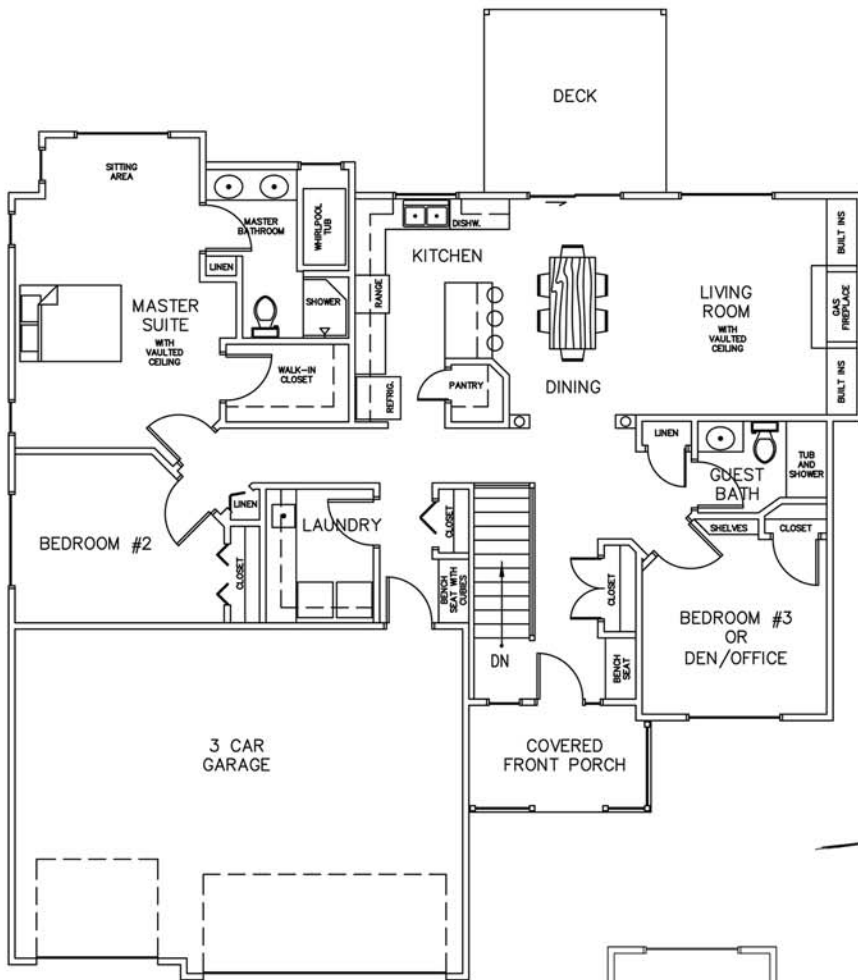

FIRST FLOOR PLAN



FRONT ELEVATION

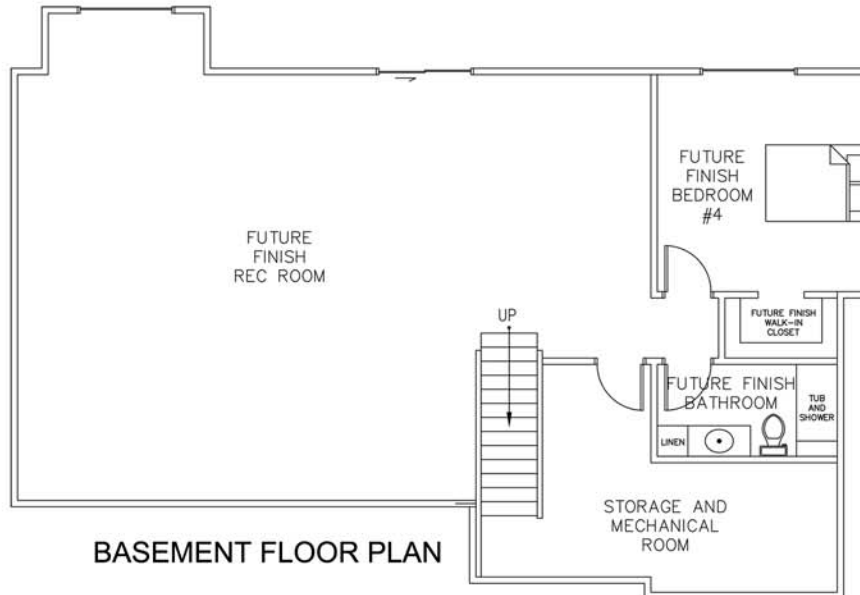

BASEMENT FLOOR PLAN

Price Without Lot: \$279,000 - 379,000  
 Square Feet: 1,738 (Rambler)  
 Bedrooms: 3  
 Bathrooms: 2  
 Garage: 3 Car  
 Basement: Full  
 Extras: Media Room & Exercise Room

**Berger  
Built  
Homes**

Phone: (612) 865-5726  
 Email: [jay@bergerbuilthomes.com](mailto:jay@bergerbuilthomes.com)  
 Address: 217 Maple St. Mahtomedi, MN 51155  
 Builder Lic# BC483237